

Notes

This drawing is the property of Willmore Iles Architects.

All work to be carried out in accordance with current building regulations

Any discrepancies to be reported to the Architect

0 1m 5m

Scale 1:100

NB:

- To be read in conjunction with Unit and Material Schedule '1021-SL-BR-PL-SCH-001'.

MATERIALS:

- ① Horizontal Cladding
- ② Vertical Cladding
- ③ RWP
- ④ Aluminium Powder Coated Windows (Grey)
- ⑤ Glass Balustrade
- ⑥ Tiles
- ⑦ Brick



FRONT (SE) ELEVATION

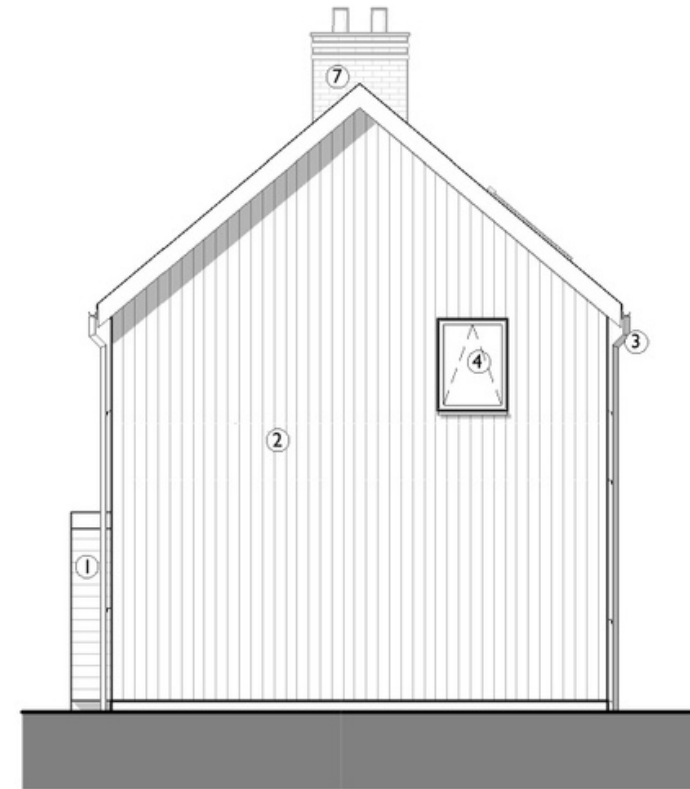

SIDE (NE) ELEVATION

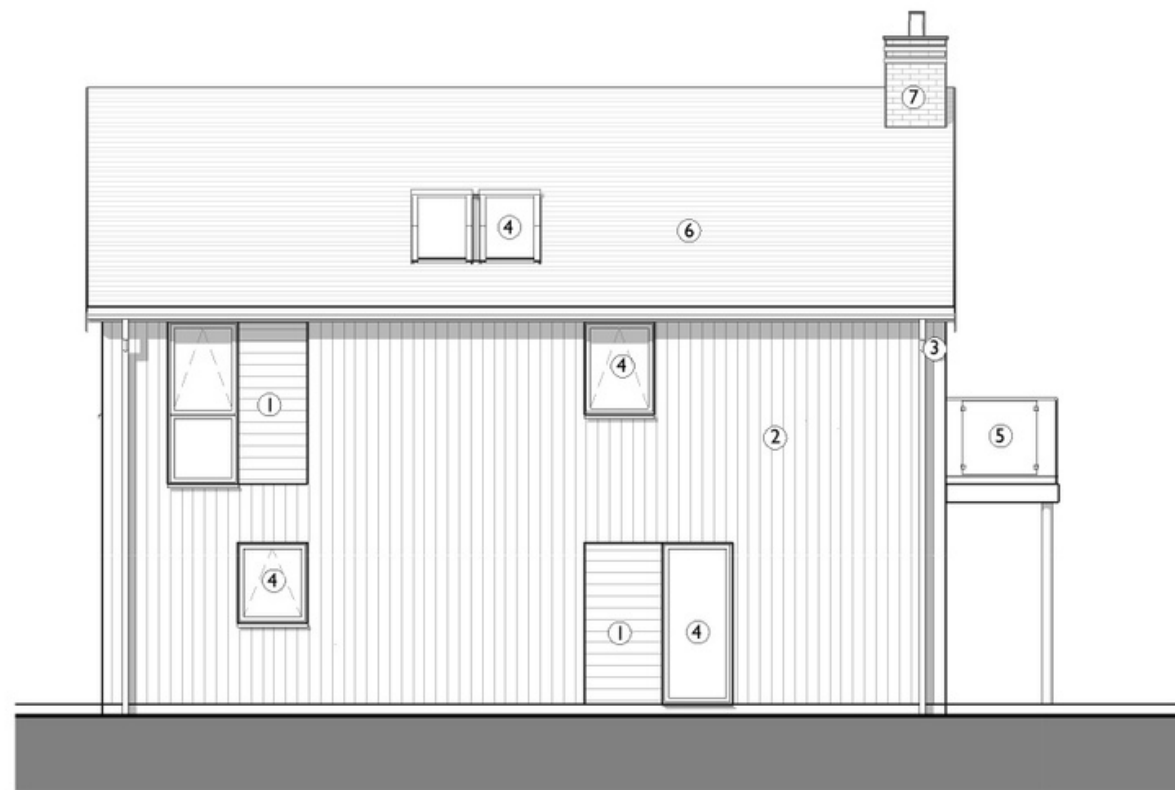

REAR (NW) ELEVATION

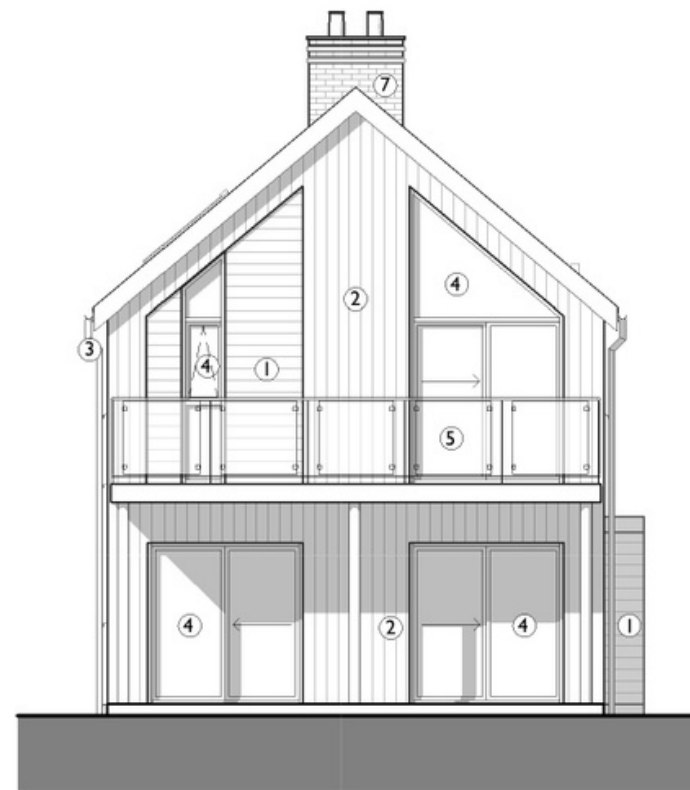

SIDE (SW) ELEVATION

Amendment	Drwn Chkd	Date	Rev

wia willmore iles architects
 267 Hotwell Road • Hotwells • Bristol • BSB 4SF • Tel: 0117 9450962
 www.willmoreiles.com

Drawing Status **PLANNING**
 Client **HABITAT FIRST GROUP**

Notes

This drawing is the property of Willmore Iles Architects.

All work to be carried out in accordance with current building regulations

Any discrepancies to be reported to the Architect

0 1m 5m

Scale 1:100

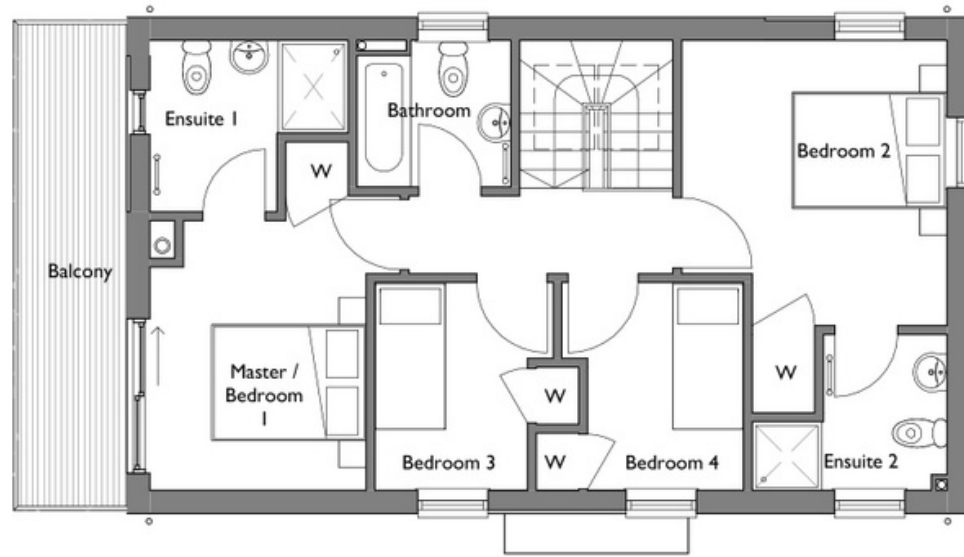

FIRST FLOOR PLAN

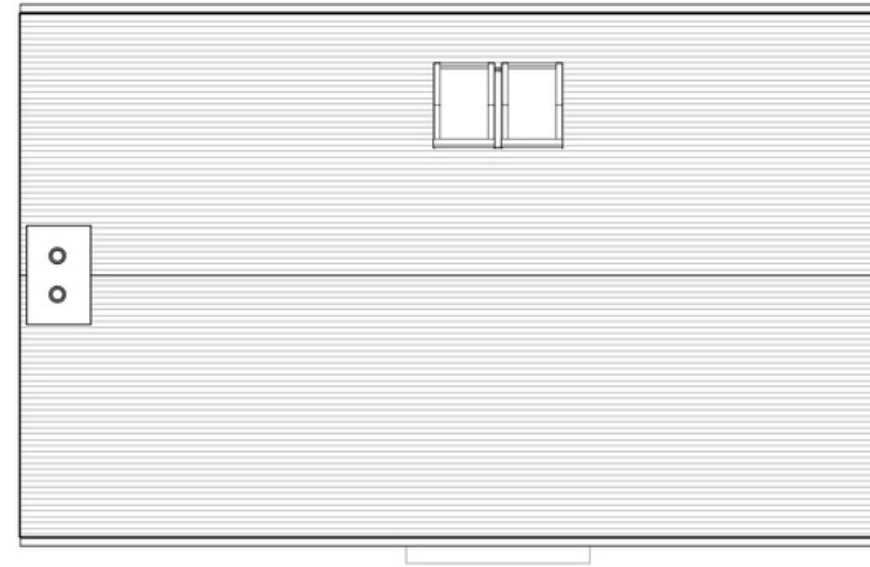

ROOF PLAN



GROUND FLOOR PLAN

Amendment	Drwn	Chkd	Date	Rev

wia willmore iles architects
 267 Hotwell Road • Hotwells • Bristol • BS8 4SF • Tel: 0117 9450962
 www.willmoreiles.com

Drawing Status **PLANNING**
 Client **HABITAT FIRST GROUP**