

FIRST FLOOR PLAN

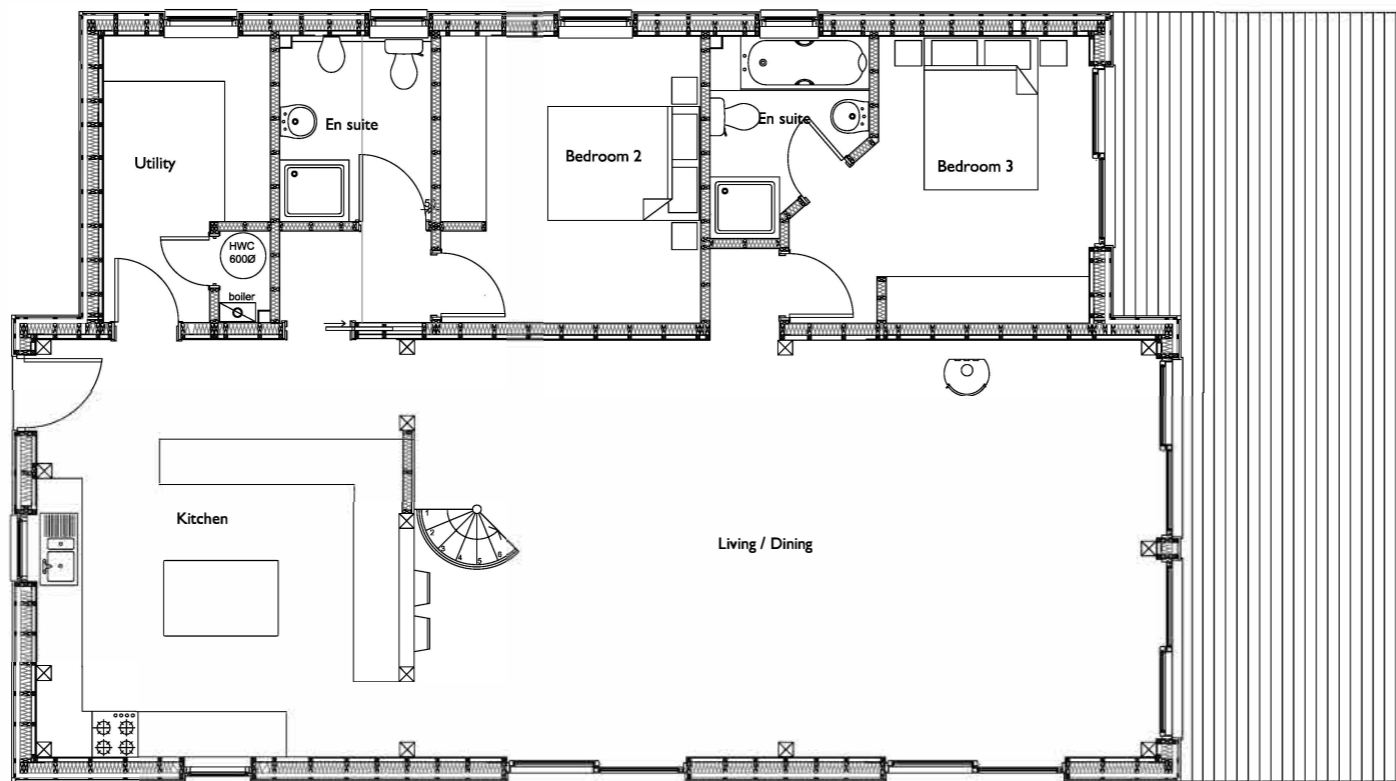

GROUND FLOOR PLAN

Notes

This drawing is the property of Willmore Iles Architects.
 Copyright is reserved by Willmore Iles Architects and the drawing is issued on the condition that it is not copied, reproduced, retained, or disclosed to any unauthorised person, either wholly or in part, without the consent in writing of Willmore Iles Architects.

All work to be carried out in accordance with current Building Regulations.
 Contractors must verify all dimensions at the job before commencing any work or making shop drawings.

Only written dimensions should be taken.
 Do not take digital dimensions from this drawing.
 Any discrepancies must be reported to the Architect.

Note: Based on Richard Reid Associates dwg drawings

Amendment	Drwn	Chkd	Date	Rev

wia willmore iles architects

267 Hotwell Road · Hotwells · Bristol · BS8 4SF · Tel: 0117 9450962 · Fax: 0117 9450963
 www.willmoreiles.com

Drawing Status	DRAFT
Client	HABITAT FIRST
Job Title	THE LONG BARN
Drawing Title	SALES PLANS

Scale	Size	Drawn	Checked	Date
1:100	A3	RW	RLB	15/12/17
Dwg No				Rev
0455-Sales-TLB-Plans-001				