

Notes

This drawing is the property of Willmore Iles Architects.

All work to be carried out in accordance with current building regulations

Any discrepancies to be reported to the Architect

0 1m 5m

Scale 1:100

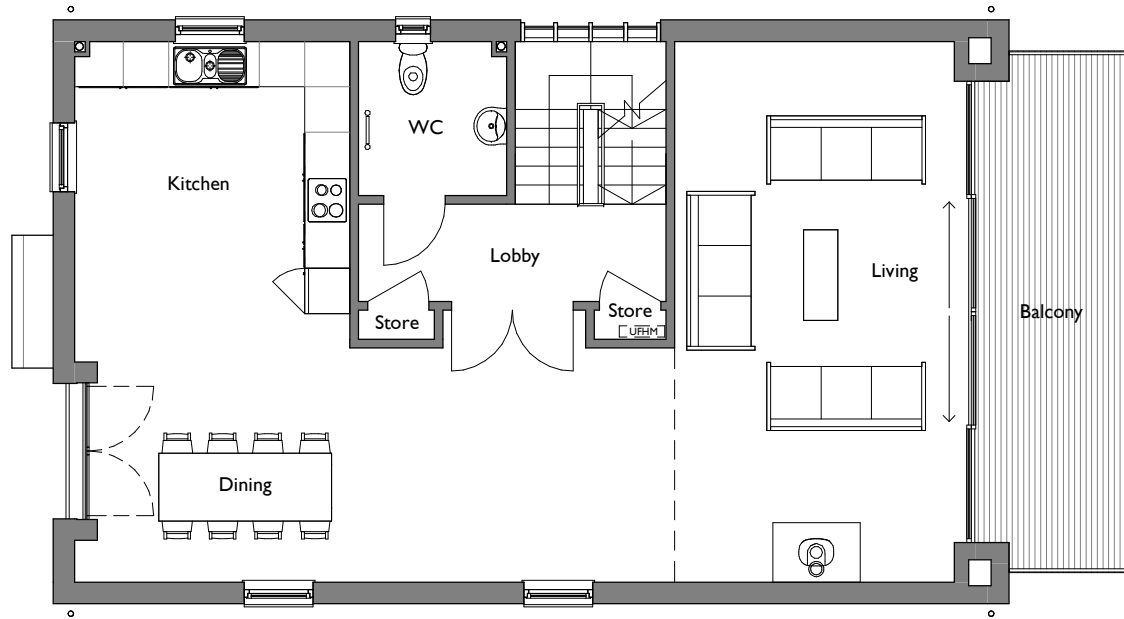

FIRST FLOOR PLAN

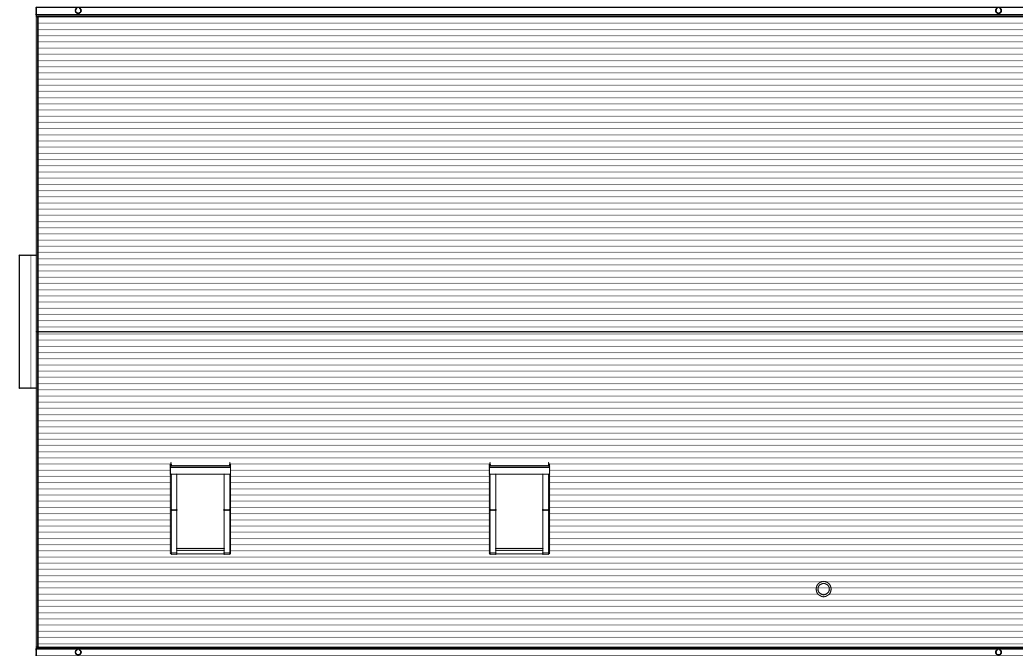

ROOF PLAN

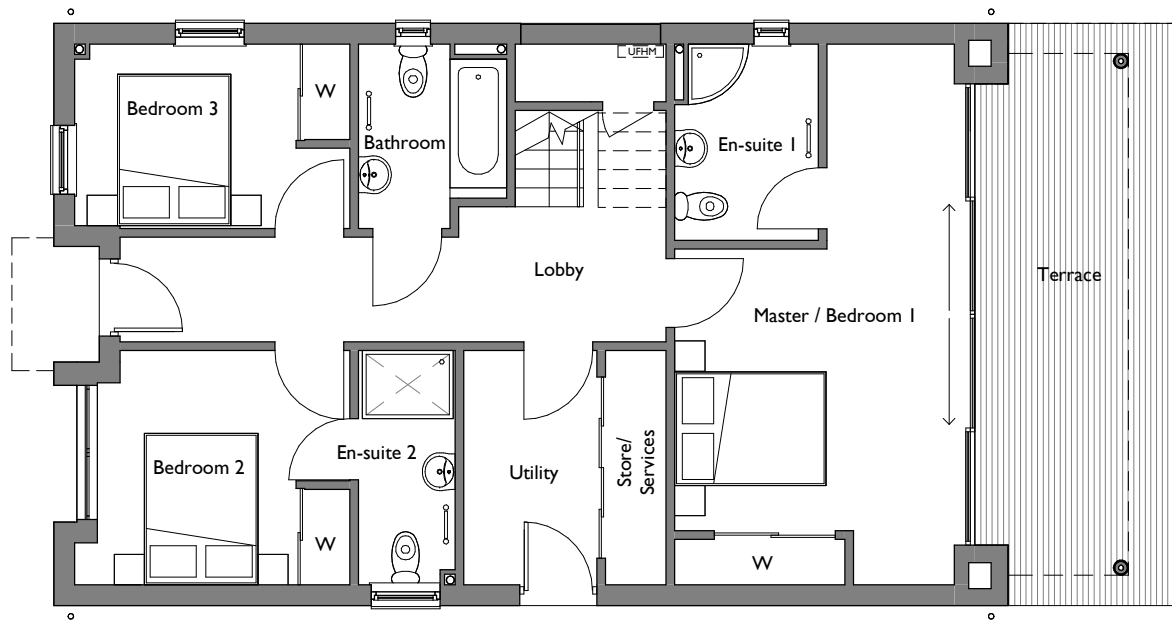

GROUND FLOOR PLAN

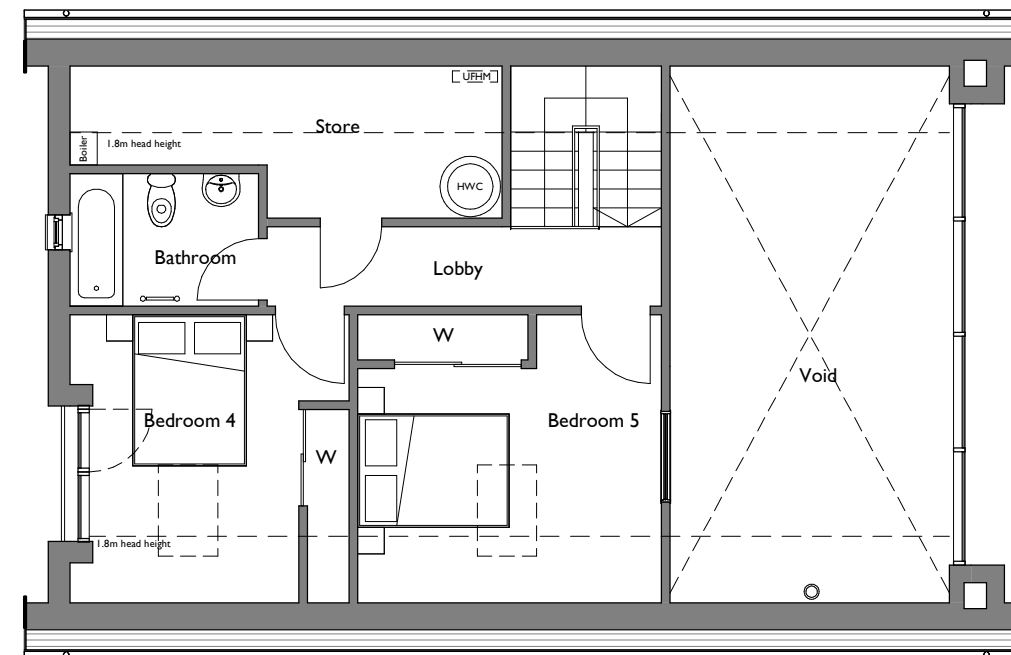

SECOND FLOOR PLAN

Amendment	Drwn	Chkd	Date	Rev

wia willmore iles architects

267 Hotwell Road - Hotwells - Bristol - BS8 4SF - Tel: 0117 9450962
www.willmoreiles.com

Drawing Status **PLANNING**

Client **HABITAT FIRST GROUP**

Job Title **LOWER MILL
LAKESHORE RESERVE - PLOT 14**

Drawing Title **DORSET BARN FFL
GA PLANS**

Scale	Size	Drawn	Checked	Date
1 : 100	A3	AL	RLB	12.05.2022
Job No	Drawing No	Rev		
1033	1033-LM-LR14-PL-GA-201			

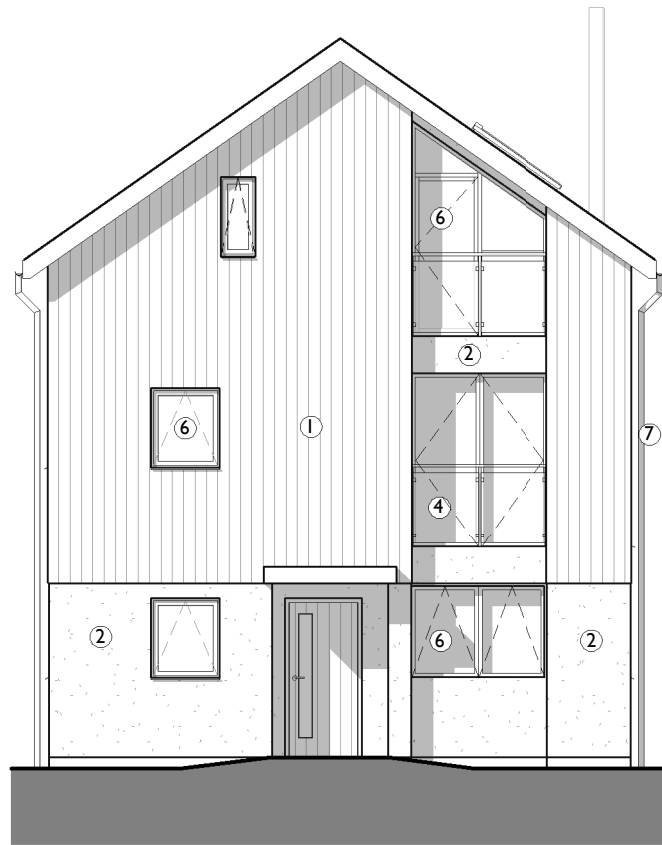

FRONT (N) ELEVATION

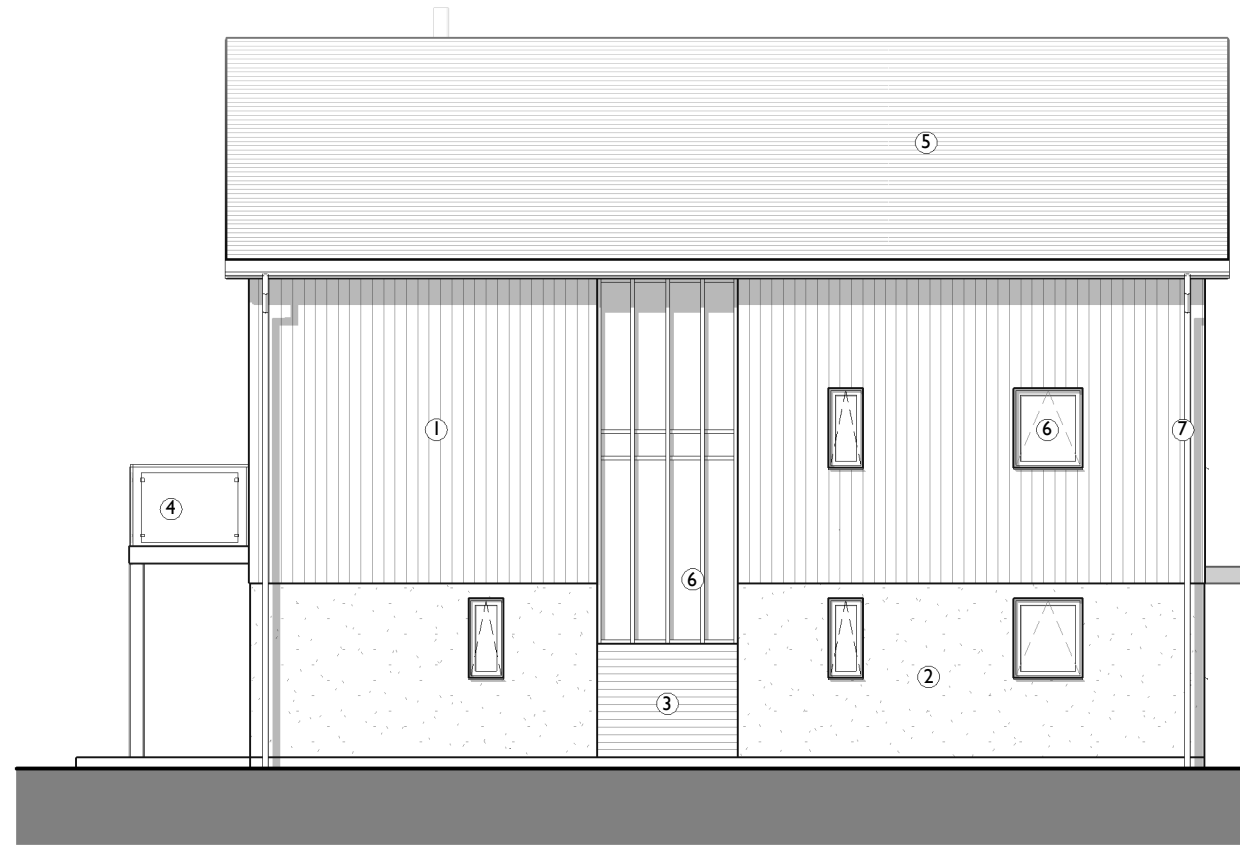

SIDE (E) ELEVATION

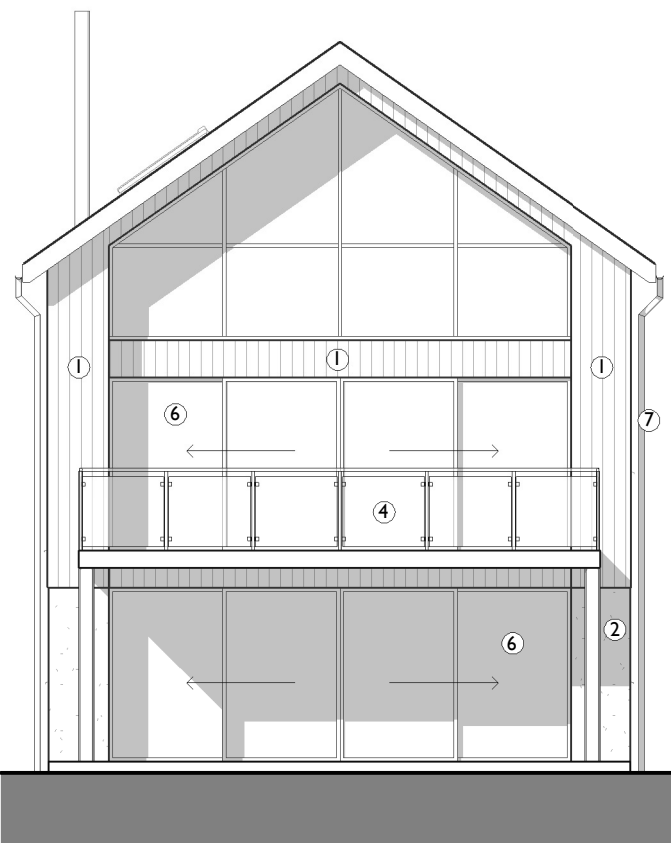

REAR (S) ELEVATION

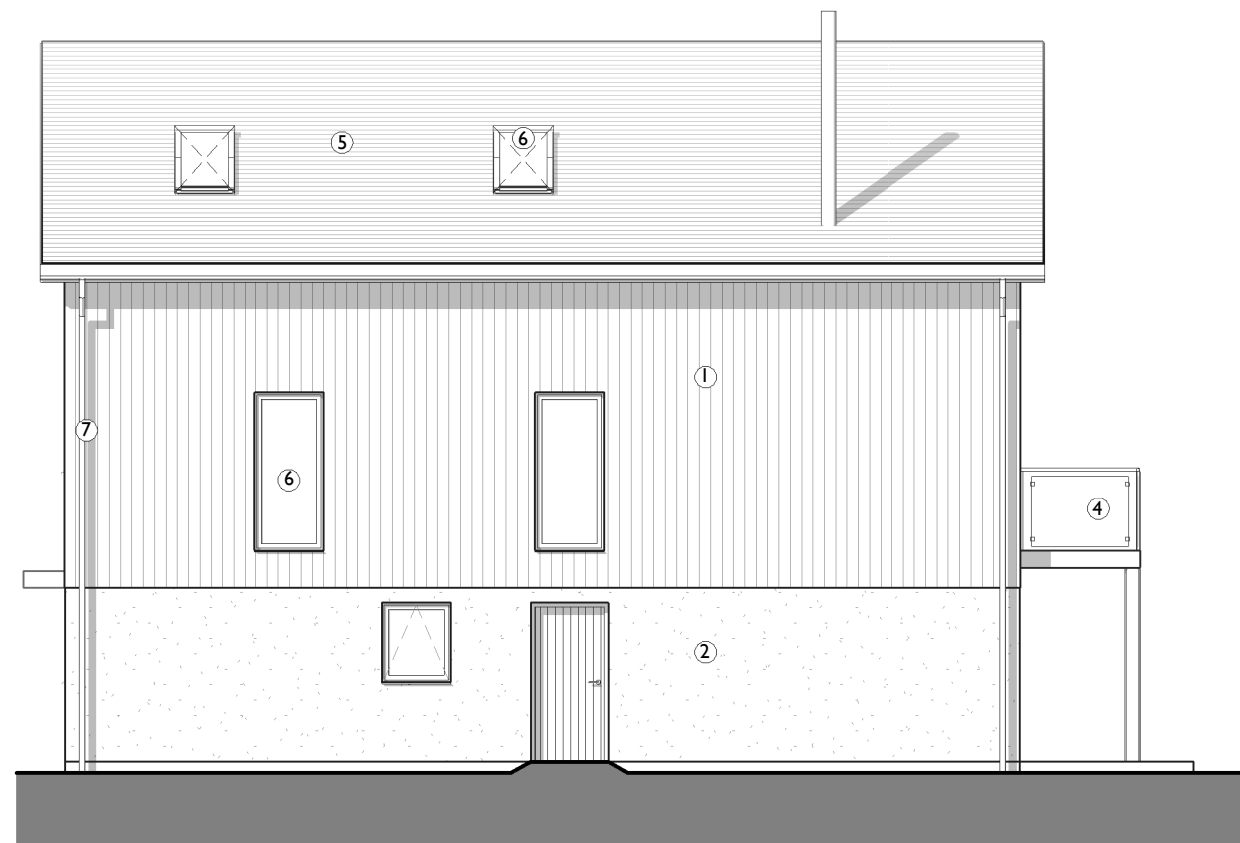

SIDE (W) ELEVATION

Notes

This drawing is the property of Willmore Iles Architects.

All work to be carried out in accordance with current building regulations

Any discrepancies to be reported to the Architect



Scale 1:100

MATERIALS:

- ① Vertical Larch Cladding
- ② White Render
- ③ Horizontal Larch Cladding
- ④ Glass Balustrade
- ⑤ Slate Tiles
- ⑥ Aluminium Powdercoated Windows (Grey)
- ⑦ RWP

Amendment	Drwn	Chkd	Date	Rev

wia willmore iles architects

267 Hotwell Road - Hotwells - Bristol - BS8 4SF - Tel: 0117 9450962
www.willmoreiles.com

Drawing Status **PLANNING**

Client **HABITAT FIRST GROUP**

Job Title **LOWER MILL
LAKESHORE RESERVE - PLOT 14**

Drawing Title **DORSET BARN FFL
GA ELEVATIONS**

Scale 1 : 100	Size A3	Drawn AL	Checked RLB	Date 12.05.2022
Job No 1033	Drawing No 1033-LM-LR14-PL-GA-301			Rev